

Kisukari cha aina ya 1

changing
diabetes®
in children



Nina kisukari cha aina ya 1.
Hii inamaanisha kuwa mwili
wangu hautengenezi
insulini, hivyo nahitaji
kuingiza mwilini kwa
kuchoma sindano.

The Novo Nordisk Apis Bull logo and Changing Diabetes® are registered trademarks owned by Novo Nordisk A/S.

Ninapaswa kula nini?

changing diabetes®
in children

Ninachokula ni muhimu. Kinaathiri namna ninavyojisikia na namna insulini yangu inavyofanya kazi.

Ninakula zaidi vyakula vilivyopo kwenye ukanda wa chini na kuepuka vilivyopo kwenye ukanda wa juu.



Vitu vitamu

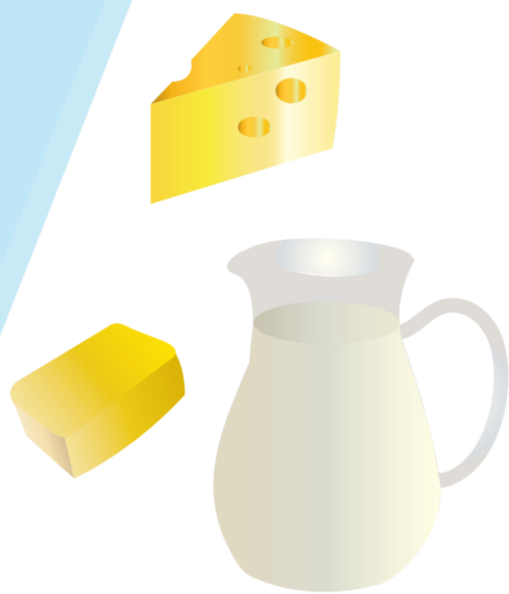

Bidhaa za maziwa

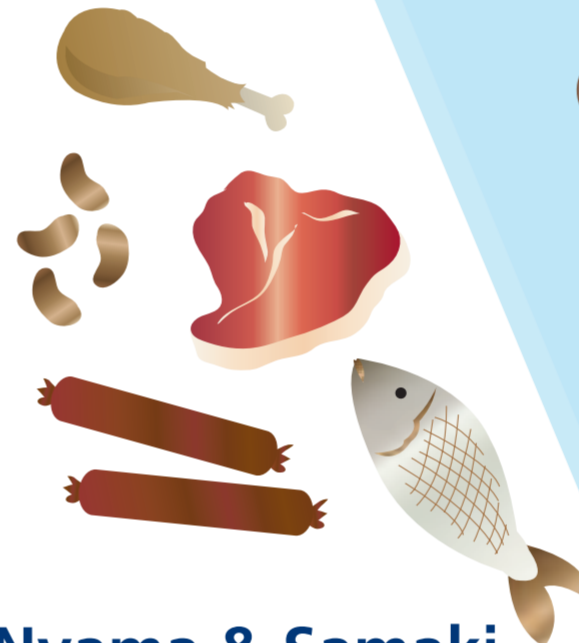

Nyama & Samaki



Mboga za majani



Matunda



Wanga

The Novo Nordisk Apis Bull logo and Changing Diabetes® are registered trademarks owned by Novo Nordisk A/S.

Wasiliana na daktari au nesi kama mtoto wako
ataonyesha mojawapo kati ya dalili zifuatazo

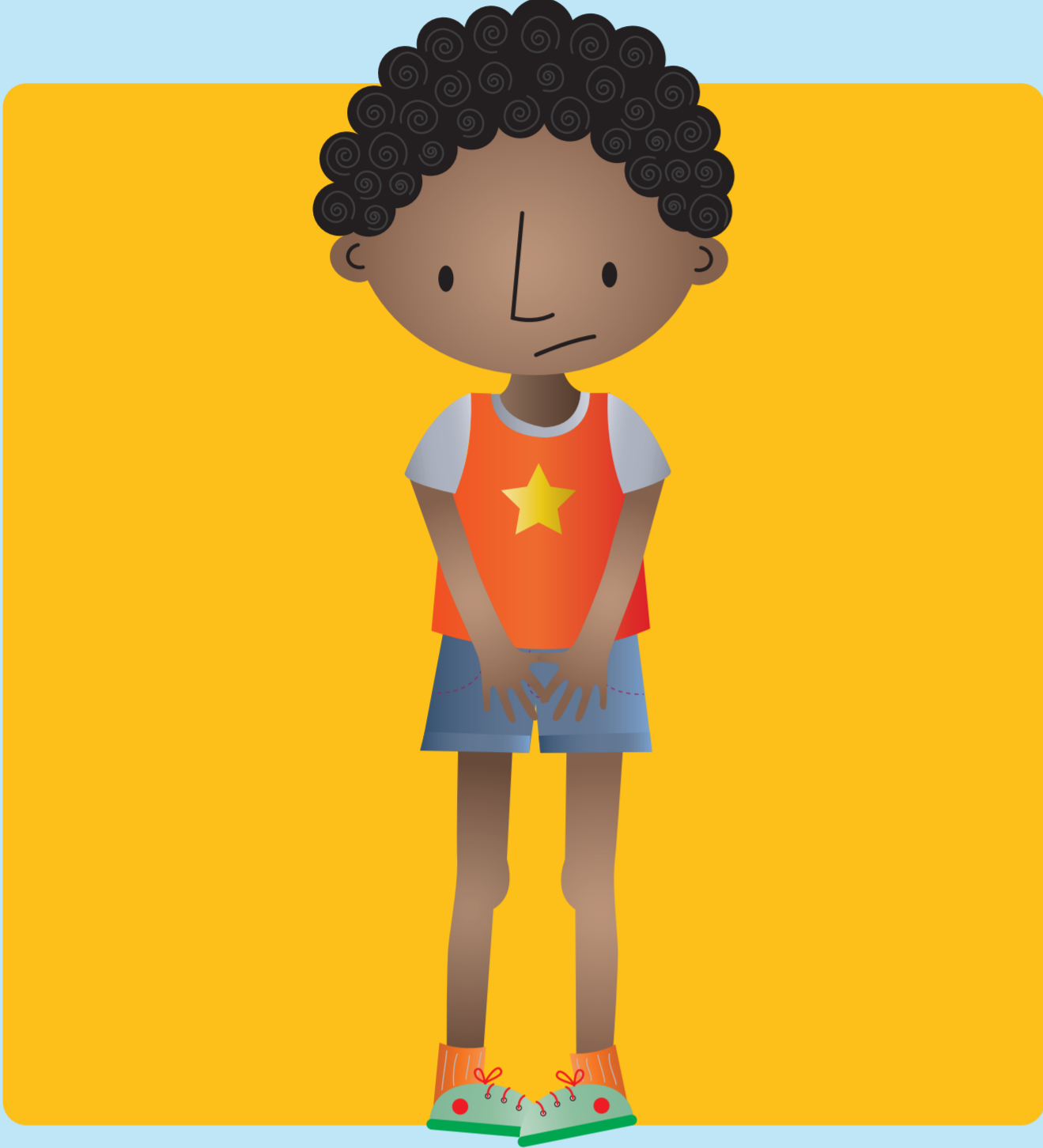

Kukojoa mara kwa mara

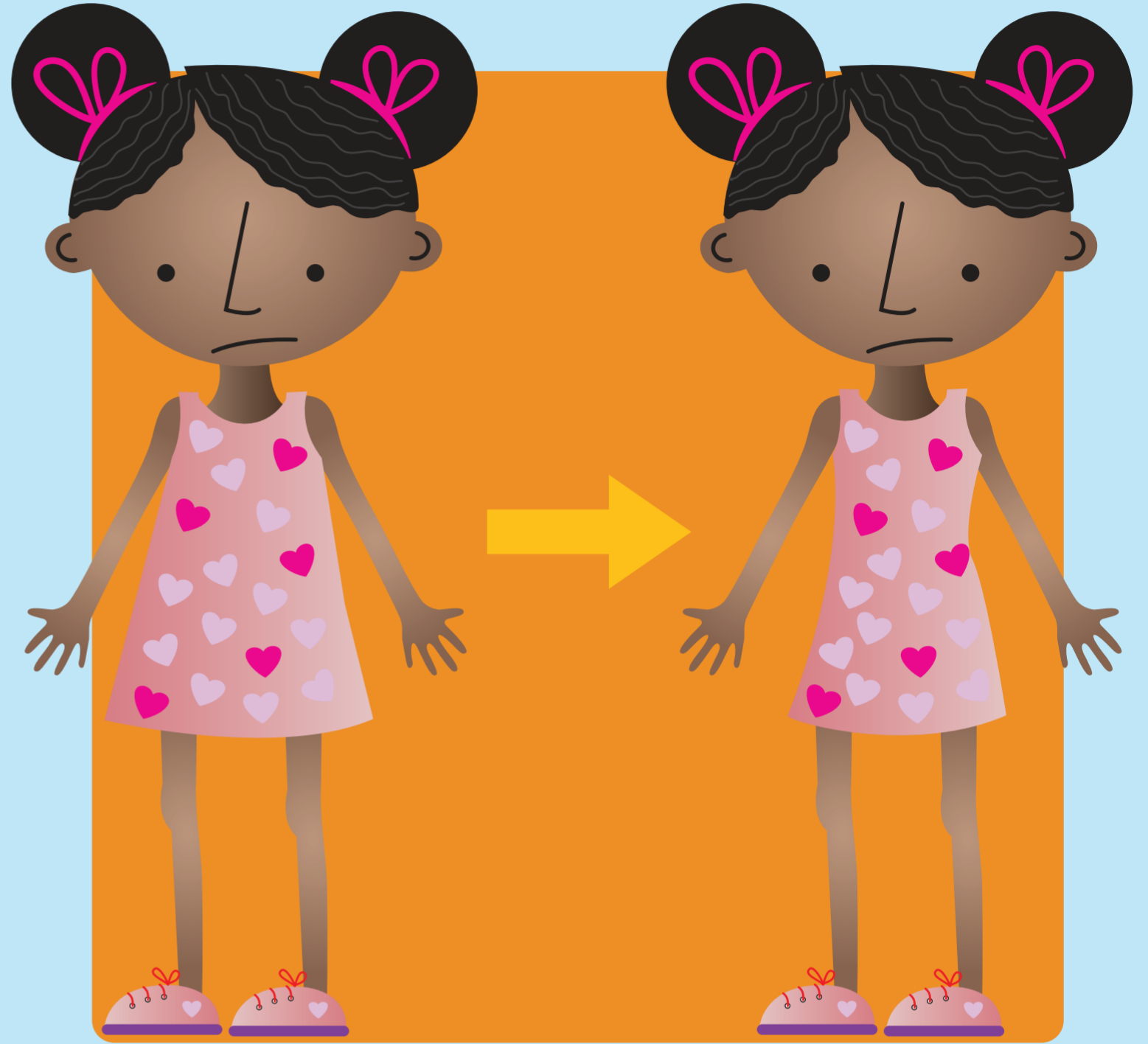

Kupoteza uzito



**Kukosa nguvu au kuchoka
muda wote**



Kusikia kiu kupita kiasi

Nichome wapi sindano ya insulini?

changing diabetes[®]
in children



Mbele

Nyuma

The Novo Nordisk Apis Bull logo and Changing Diabetes[®] are registered trademarks owned by Novo Nordisk A/S.